# ITD D3 HIGHWAY 16 WELL PACKAGE

## LOCATION MAP

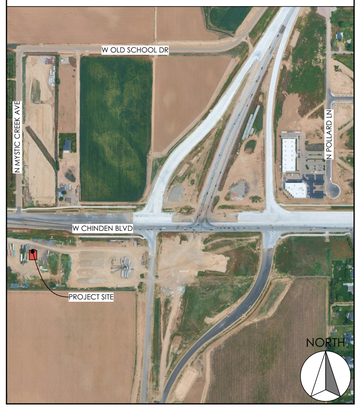


## KEY SITE PLAN

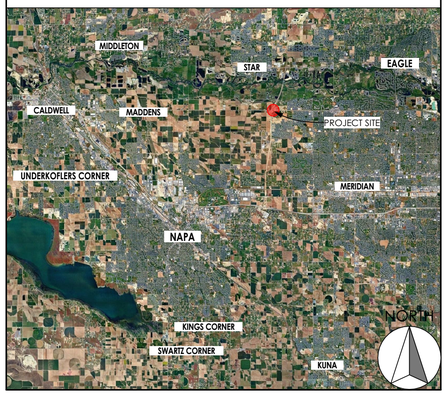


## CONTACTS

### CONSTRUCTION MANAGER

CM COMPANY
431 W. MCGREGOR DR. BOISE, ID 83705
PHONE (208)384-0800
FAX (208)345-5323
WWW.CMCOMPANY.COM

### OWNER

IDAHO TRANSPORTATION DEPARTMENT (ITD)
11331 WEST CHINDEN BLVD.
BOISE, IDAHO 83714

### MYERS ANDERSON ARCHITECT

122 S. MAIN STREET SUITE 1
POCATELLO, ID 83204
PHONE (208)-232-3741
CONTACT: **Matt Frankel**
**EMAIL: matt**@myersanderson.com

## CONSULTANTS

### MECHANICAL & PLUMBING ENGINEER

HECO
32 NORTH MAIN ST
PAYETTE, ID 83661
PHONE: (208) 642-3304 EXT 153
CONTACT: IAN BROWN
EMAIL: ianb@hecoengineers.com

### ELECTRICAL ENGINEER

HECO
32 NORTH MAIN ST
PAYETTE, ID 83661
PHONE: (208) 642-3304
CONTACT: BRETT ANDERSON
EMAIL: brettd@hecoengineers.com

### HYDROGEOLOGIST

**Luhdorff & Scalmanini, Consulting Engineers**
**1620 S Topaz Way Suite 110**
**Meridian, ID 83642**
**Office Phone (208) 701-2950**
**CONTACT: Andrew Francis**
**EMAIL: afrancis@lsce.com**

## DRAWING INDEX


| | | |
|---|---|---|
| **GENERAL SHEETS** | | |
| **GENERAL SHEETS** | G100 | COVER SHEET |
| **SITE PLANS** | SP100 | SITE PLAN |
| **CONSULTANTS** | | |
| **WELL** | W100 | WELL PLAN SHEET |
| | W500 | WELL DETAIL SHEET |



MA ARCHITECTS
Architecture ▪ Interiors
Landscape ▪ Preservation
Myers Anderson Architects
122 South Main Street
Pocatello, Idaho 83204
Tel. (208) 232 - 3741


REGISTERED PROFESSIONAL ARCHITECT
AR-987379
MATTHEW FRANKEL
STATE OF IDAHO
10-26

PROJECT NAME:
**ITD D3 HIGHWAY 16 WELL PACKAGE**
MERIDIAN, IDAHO

DRAWING SCALE APPLIES TO 22" X 34" SHEET SIZE

CONTRACTOR SHALL VERIFY ALL DIMENSIONS & CONDITIONS SHOWN or IMPLIED

DO NOT DISTRIBUTE PARTIAL SETS OF DRAWINGS or SPECIFICATIONS

| REVISION | DATE |
|---|---|
| | |

CLIENT PROJ. NUMBER:

ARCH. JOB NUMBER: 25683

SHEET ISSUED DATE: **November 2026**

SHEET TITLE:

**COVER SHEET**

SHEET #: **G100**


**FILE LOCATION:** BIMcloud: maa - BIMcloud Software as a Service/25683 ITD D3 Highway 16 Improvements (Meridian ID) **PUBLISH DATE:** 10/12/2026 @ 1:29 PM

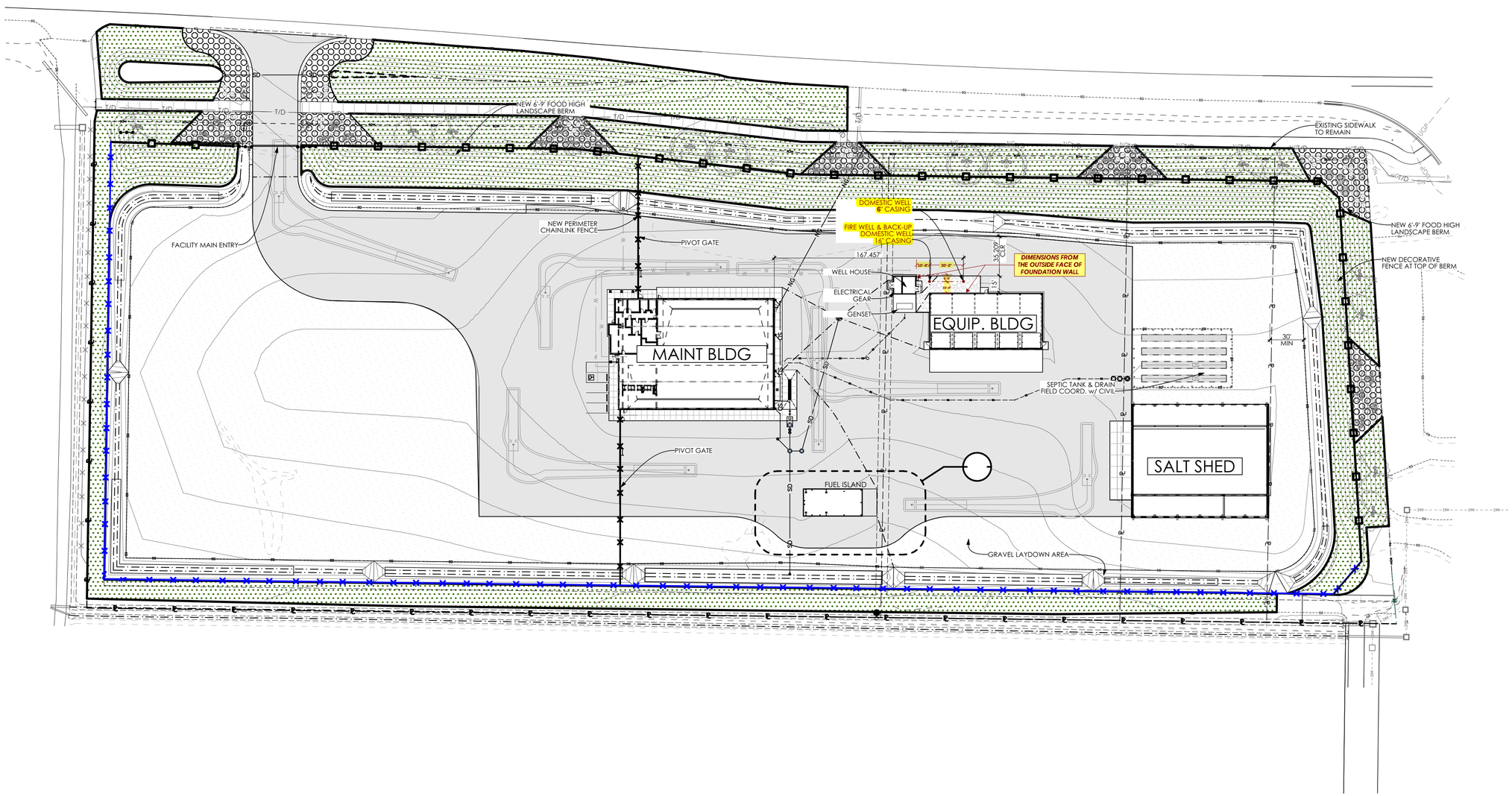


# SITE PLAN

SCALE: 1" = 50'

1
SP100

## SHEET NOTES

1) **ONLY THE TWO WELLS ARE IN SCOPE. ALL OTHER INFORMATION IS CONTEXT.**

2) **SEE WELL INFO SHEETS: W100 & w500.**

## SITE PLAN LEGEND:

- PROPERTY LINES
- EASEMENT LINES
- 6' CHAIN LINK FENCE W/ PRIVACY SLATS
- 6' CHAIN LINK FENCE
- 4' ALUM FENCE
- EDGE OF GRAVEL
- RIGHT OF WAY
- SANITARY SEWER LINE
- STORM DRAIN LINE
- NATURAL GAS LINE
- ELECTRICAL LINE
- WATER LINE
- FIBER OPTIC LINES
- TELEPHONE / DATA LINES
- OVERHEAD POWER
- UNDERGROUND POWER
- IRRIGATION MAIN LINE
- ASPHALT *(NOT IN SCOPE)*
- CONCRETE *(NOT IN SCOPE)*
- NATIVE GRASS *(NOT IN SCOPE)*
- **WELL DIMENSIONS**
- **WELL NOTES**

PROJECT NORTH

SHEET NORTH
TRUE NORTH


MA ARCHITECTS

Architecture ▪ Interiors
Landscape ▪ Preservation

Myers Anderson Architects
122 South Main Street
Pocatello, Idaho 83204
Tel. (208) 232 - 3741


REGISTERED PROFESSIONAL ARCHITECT
AR-987379
MATTHEW FRANTEL
STATE OF IDAHO
10-1-26

PROJECT NAME:

# ITD D3 HIGHWAY 16 MAINTENANCE SHED

MERIDIAN, IDAHO

DRAWING SCALE APPLIES TO 22" X 34" SHEET SIZE

CONTRACTOR SHALL VERIFY ALL DIMENSIONS & CONDITIONS SHOWN or IMPLIED

DO NOT DISTRIBUTE PARTIAL SETS OF DRAWINGS or SPECIFICATIONS

| REVISION | DATE |
|---|---|

CLIENT PROJ. NUMBER:

ARCH. JOB NUMBER: 25683

SHEET ISSUED DATE: **November 2026**

SHEET TITLE:

**SITE PLAN**

SHEET #: **SP100**


**FILE LOCATION:** BIMcloud: maa - BIMcloud Software as a Service/25683 ITD D3 Highway 16 Improvements (Meridian ID) **PUBLISH DATE:** 10/12/2026 @ 1:30 PM

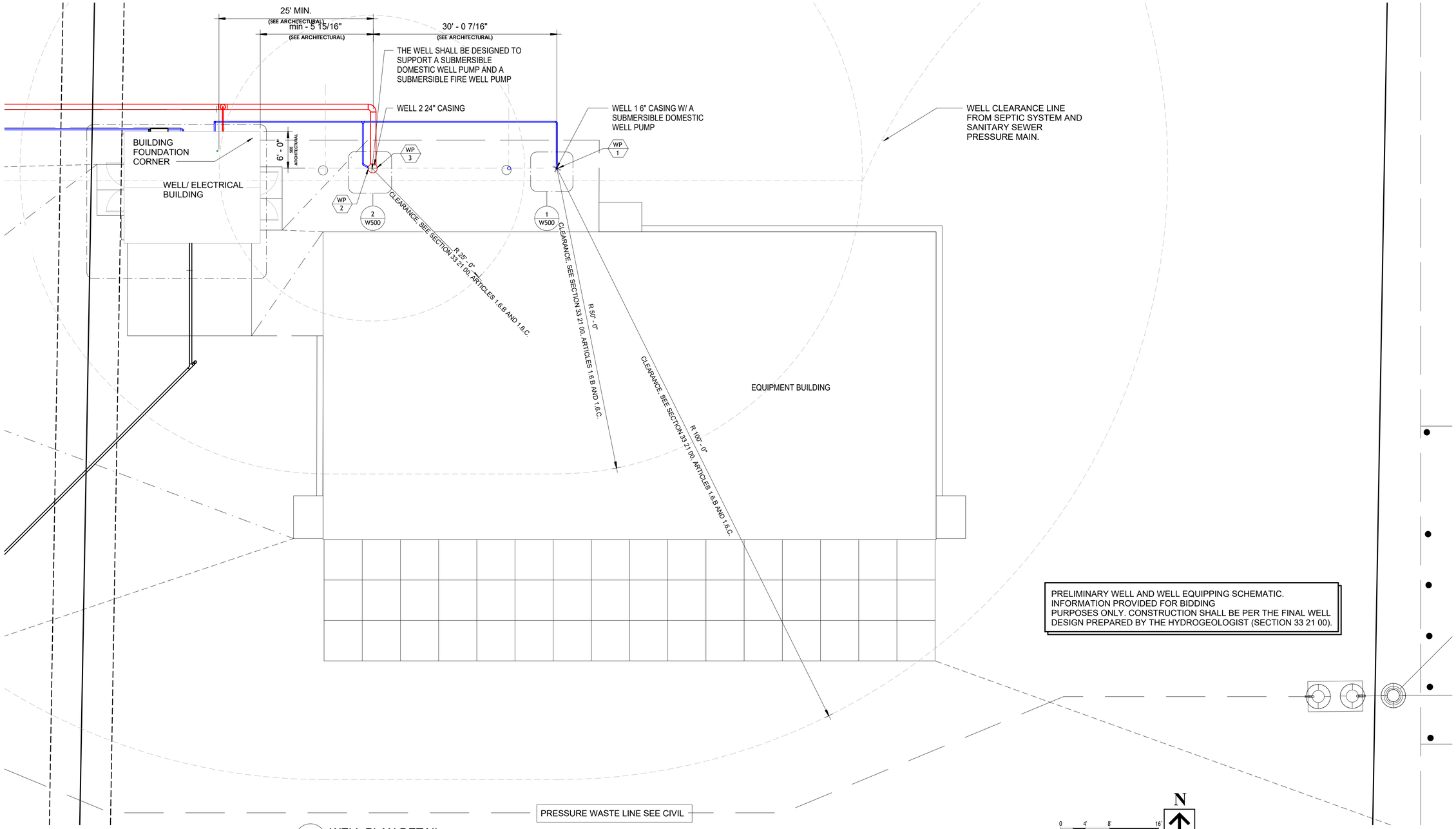


1 W100 WELL PLAN DETAIL

HECO ENGINEERS

THIS DOCUMENT AND THE INFORMATION CONTAINED HEREIN MAY NOT BE COPIED OR REPRODUCED WITHOUT EXPRESS WRITTEN PERMISSION OF HECO ENGINEERS.

UNAUTHORIZED DISCLOSURE OR CONSTRUCTION USE ARE PROHIBITED BY COPYRIGHT LAW.

ORIGINAL DOCUMENTS STORED AT:
HECO ENGINEERS CORPORATE OFFICE
32 N. MAIN, PAYETTE, IDAHO

PROJECT NORTH

SHEET NORTH

Myers Anderson
Architecture • Interior Design • Historic Preservation
122 South Main Street • Pocatello, Idaho 83204 • Tel. (208) 232 - 3741 • Fax (208) 232 - 3782

PROFESSIONAL ENGINEER LICENSED P-20438 STATE OF IDAHO NATHAN DONALD
10/16/2026

AIA NCARB ASID

PROJECT NAME:
**ITD D3 HIGHWAY 16 MAINTENANCE SHED**
MERIDIAN, IDAHO

SHEET TITLE:
**WELL PLAN SHEET**

DRAWING SCALE APPLIES TO 22" X 34" SHEET SIZE

CONTRACTOR SHALL VERIFY ALL DIMENSIONS & CONDITIONS SHOWN or IMPLIED

DO NOT DISTRIBUTE PARTIAL SETS OF DRAWINGS or SPECIFICATIONS

| REVISION | DATE |
|---|---|
| | |

CLIENT PROJ. NUMBER: FM32602

ARCH. JOB NUMBER: ITD26 0325

SHEET ISSUED DATE: 10-16-26

SHEET **W100**

PUBLISH DATE: 10/16/2026 3:12:23 PM

FILE LOCATION: C:\Users\ianh\Documents\D3 Meridian Mechanical_ianh927GY.rvt

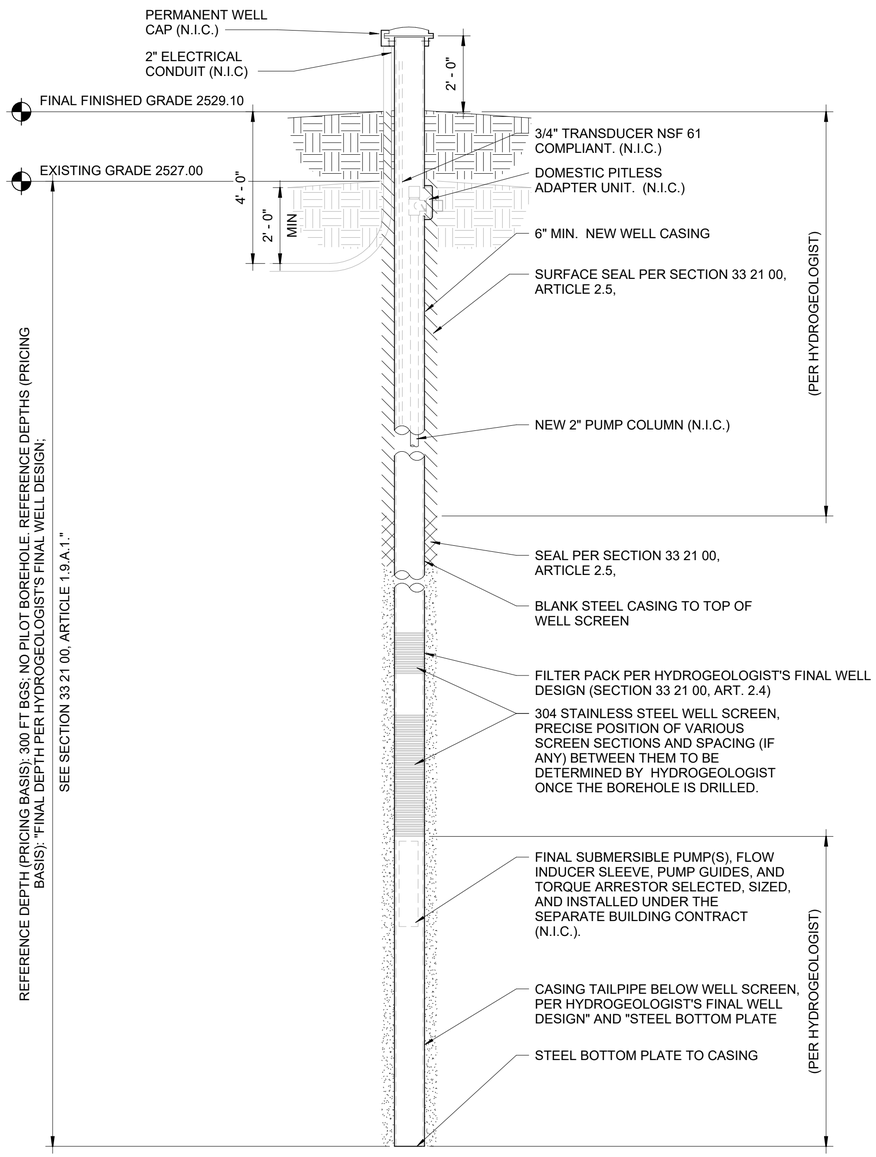


1 W500 WELL 1 DOMESTIC WELL SCEMATIC DETAIL
NTS

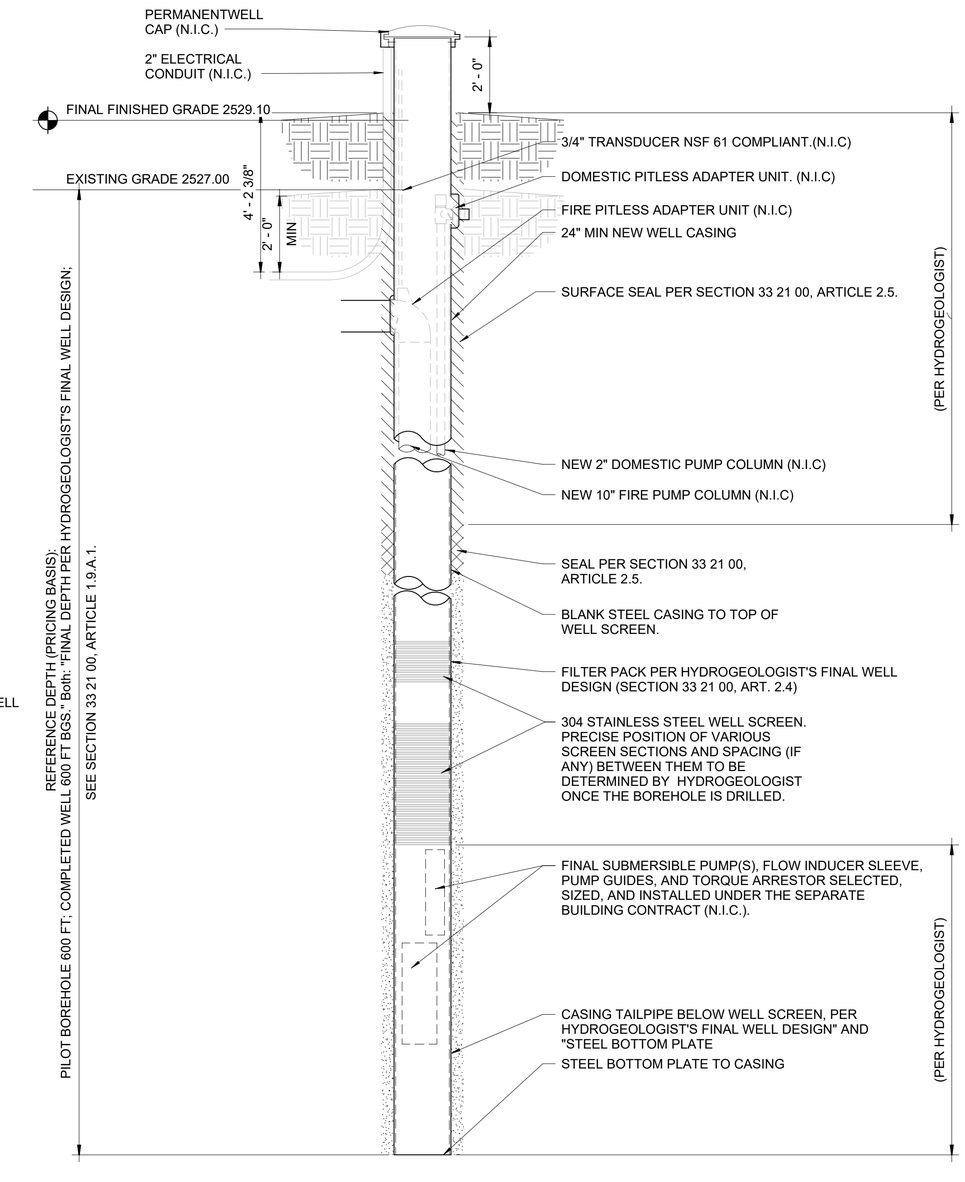


2 W500 WELL 2 - FIRE AND DOMESTIC WELL SCHEMATIC
NTS

PRELIMINARY WELL AND WELL EQUIPPING SCHEMATIC. INFORMATION PROVIDED FOR BIDDING PURPOSES ONLY. CONSTRUCTION SHALL BE PER THE FINAL WELL DESIGN PREPARED BY THE HYDROGEOLOGIST (SECTION 33 21 00).

HECO ENGINEERS

THIS DOCUMENT AND THE INFORMATION CONTAINED HEREIN MAY NOT BE COPIED OR REPRODUCED WITHOUT EXPRESS WRITTEN PERMISSION OF HECO ENGINEERS.

UNAUTHORIZED DISCLOSURE OR CONSTRUCTION USE ARE PROHIBITED BY COPYRIGHT LAW.

ORIGINAL DOCUMENTS STORED AT:
HECO ENGINEERS CORPORATE OFFICE
32 N. MAIN, PAYETTE, IDAHO

PROJECT NORTH

SHEET NORTH

Myers Anderson
Architecture ▪ Interior Design ▪ Historic Preservation
122 South Main Street ▪ Pocatello, Idaho 83204 ▪ Tel. (208) 232 - 3741 ▪ Fax (208) 232 - 3782

PROFESSIONAL ENGINEER LICENSED P-20438 STATE OF IDAHO NATHAN DONALD
10/16/2026

AIA NCARB ASID

PROJECT NAME:
ITD D3 HIGHWAY 16 MAINTENANCE SHED
MERIDIAN, IDAHO

SHEET TITLE:
WELL DETAIL SHEET

DRAWING SCALE APPLIES TO 22" X 34" SHEET SIZE

CONTRACTOR SHALL VERIFY ALL DIMENSIONS & CONDITIONS SHOWN or IMPLIED

DO NOT DISTRIBUTE PARTIAL SETS OF DRAWINGS or SPECIFICATIONS

| REVISION | DATE |
|---|---|

CLIENT PROJ. NUMBER: FM32602
ARCH. JOB NUMBER: ITD26 0325
SHEET ISSUED DATE: 10-16-26
SHEET W500

PUBLISH DATE: 10/16/2026 3:12:23 PM
FILE LOCATION: C:\Users\ianb\Documents\D3 Meridian Mechanical_ianb927GY.rvt